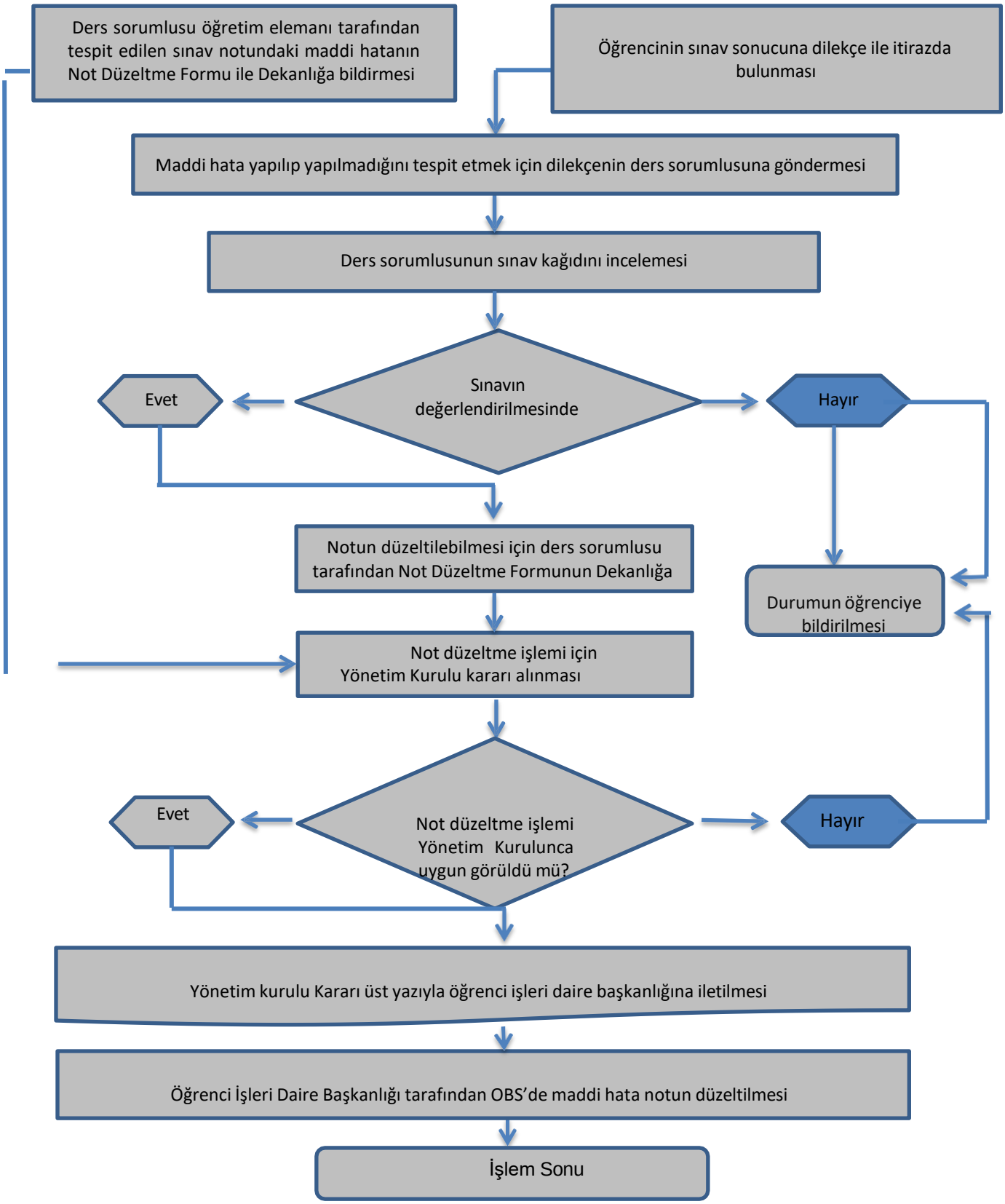T.C.
KARABÜK ÜNİVERSİTESİ
SAĞLIK BİLİMLERİ FAKÜLTESİ
HATALI NOT DÜZELTME İŞLEMLERİ