# T.C.
# KARABÜK ÜNİVERSİTESİ
# SAĞLIK BİLİMLERİ FAKÜLTESİ
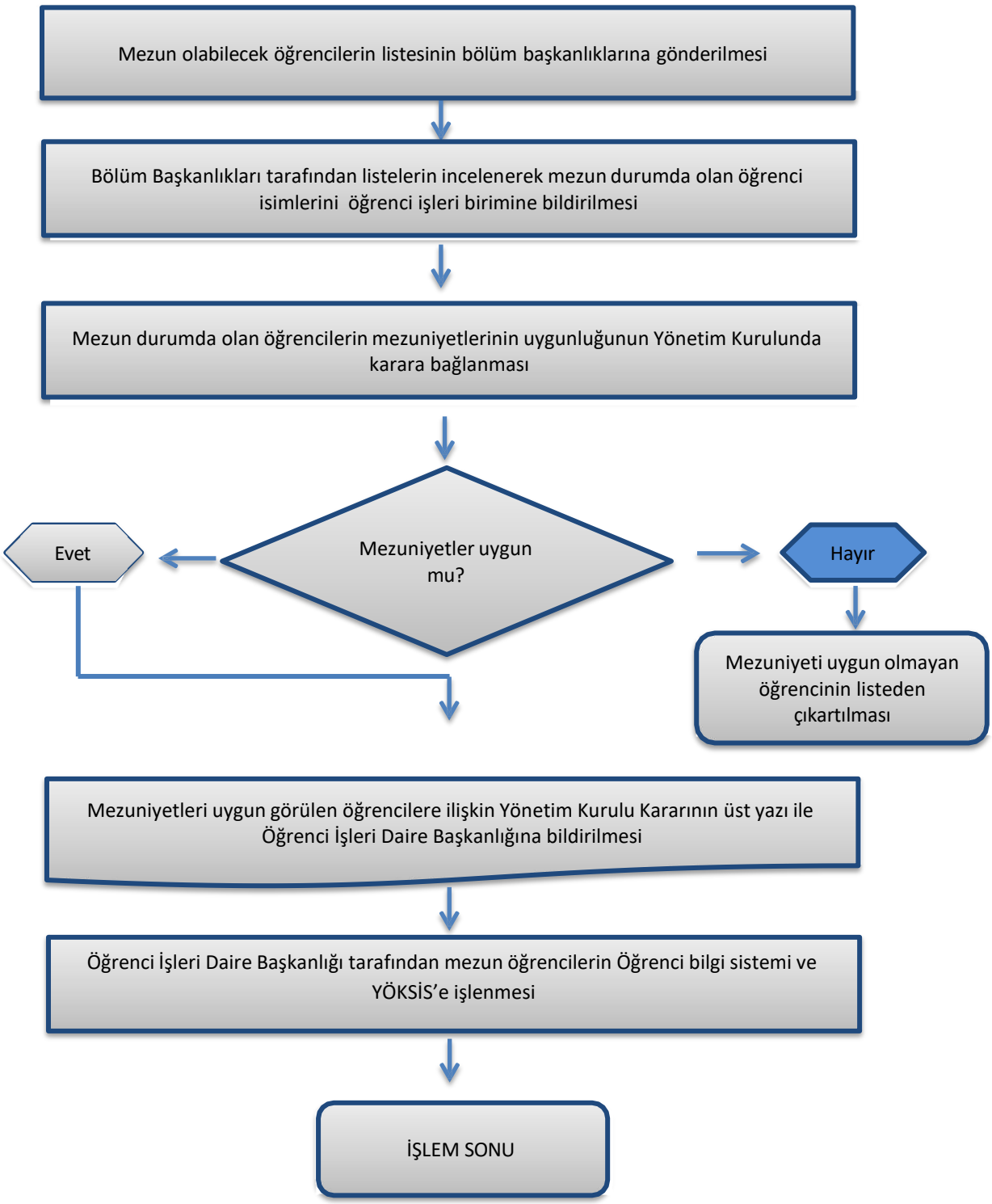
## MEZUNİYET İŞLEMLERİ