T.C.
KARABÜK ÜNİVERSİTESİ
SAĞLIK BİLİMLERİ FAKÜLTESİ
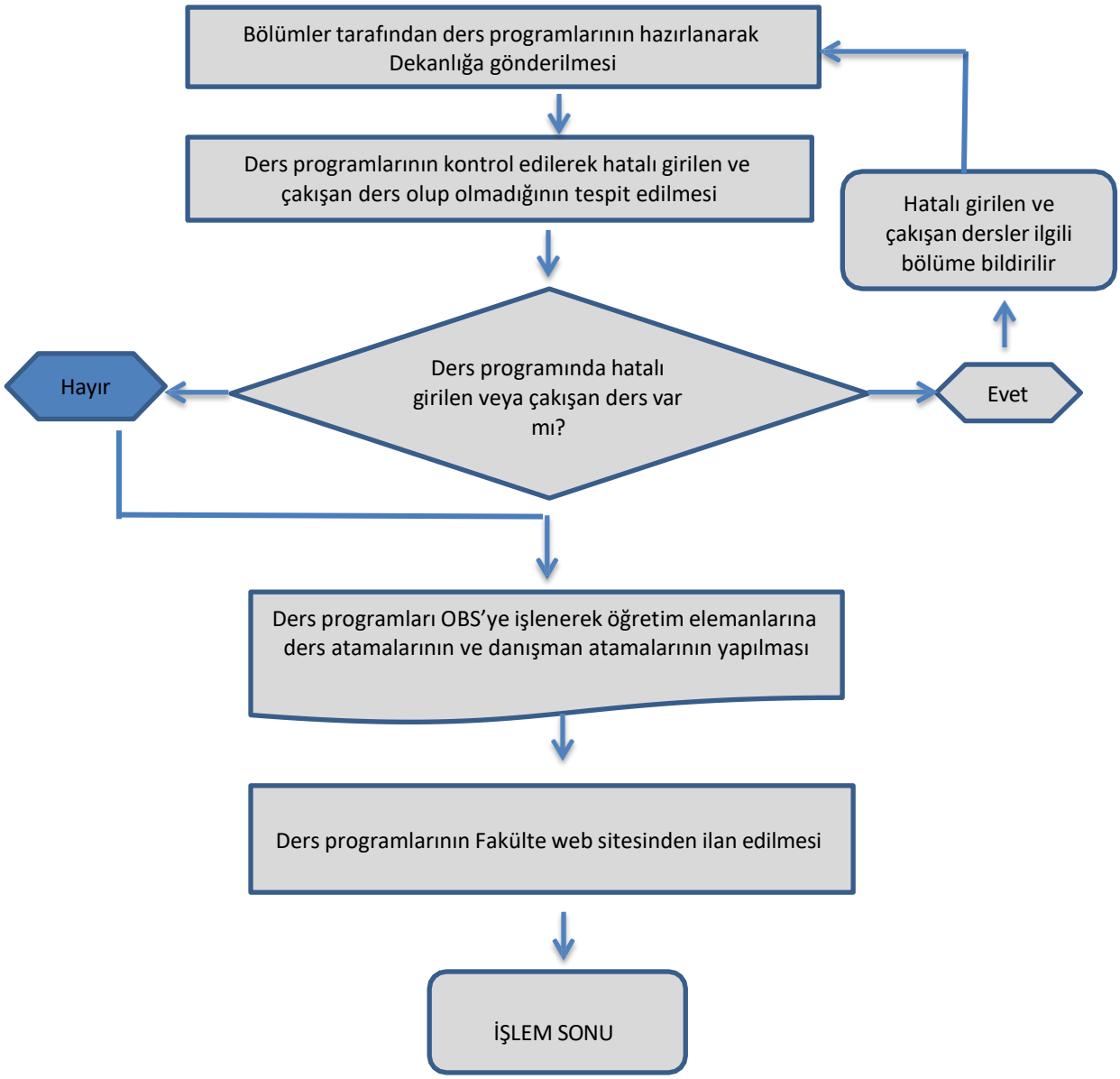
DERS AÇMA VE DANIŞMAN ATAMA İŞLEMLERİ