T.C. KARABÜK UNIVERSITY
FACULTY OF HEALTH SCIENCES
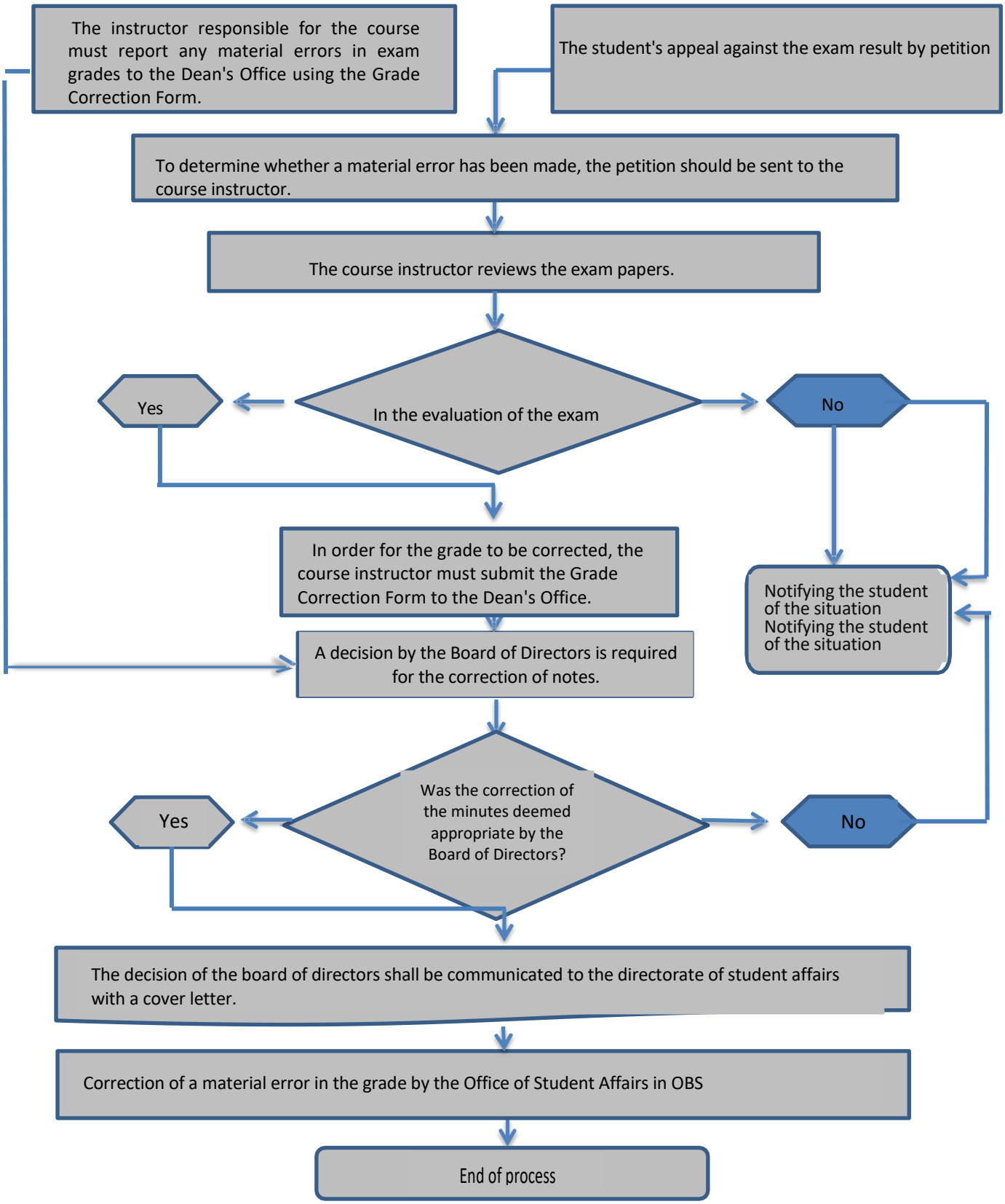
INCORRECT GRADE CORRECTION PROCEDURES