T.C.
KARABÜK UNIVERSITY FACULTY OF HEALTH SCIENCES
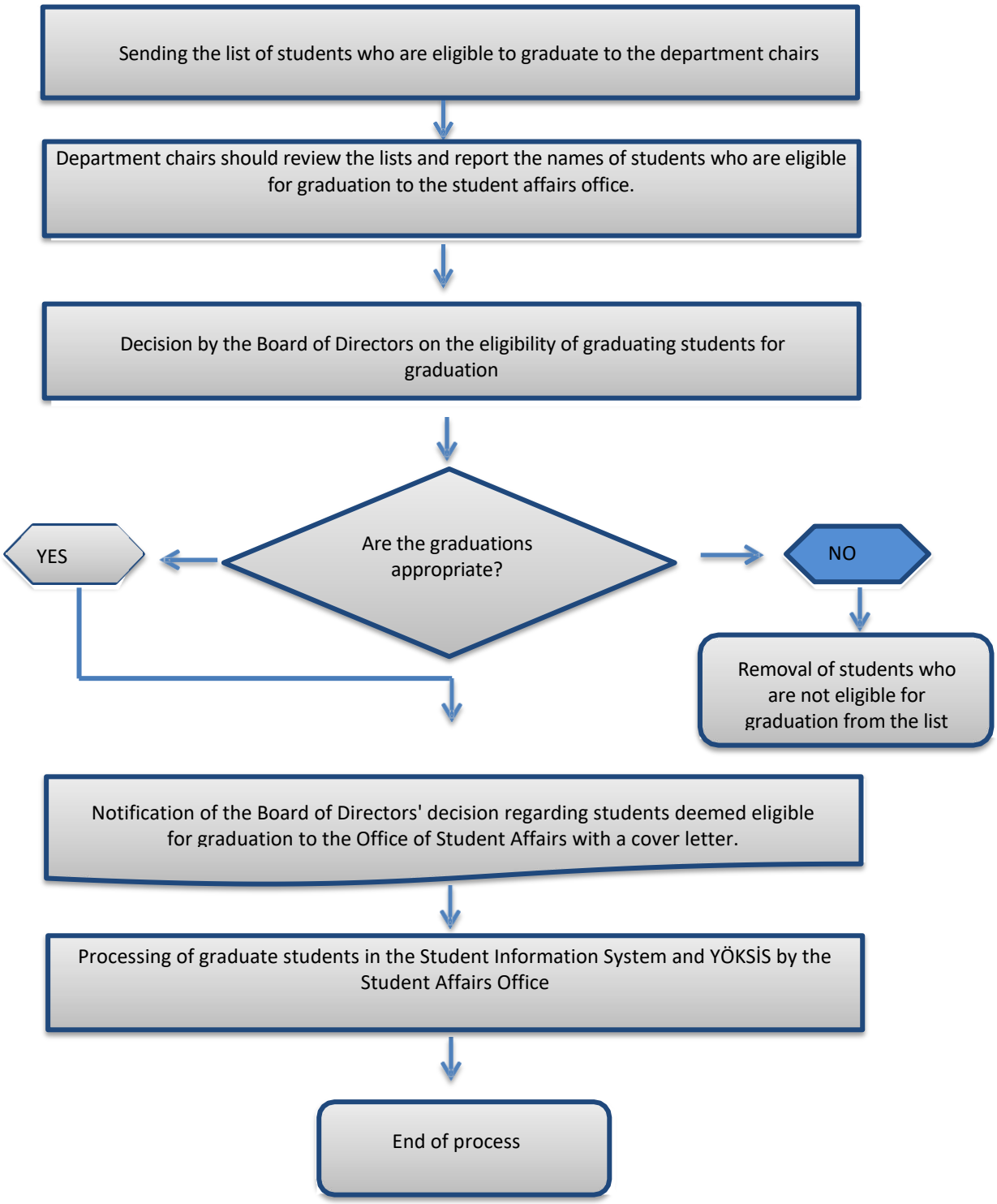
GRADUATION PROCEDURES