T.C.
KARABÜK UNIVERSITY
FACULTY OF HEALTH SCIENCES
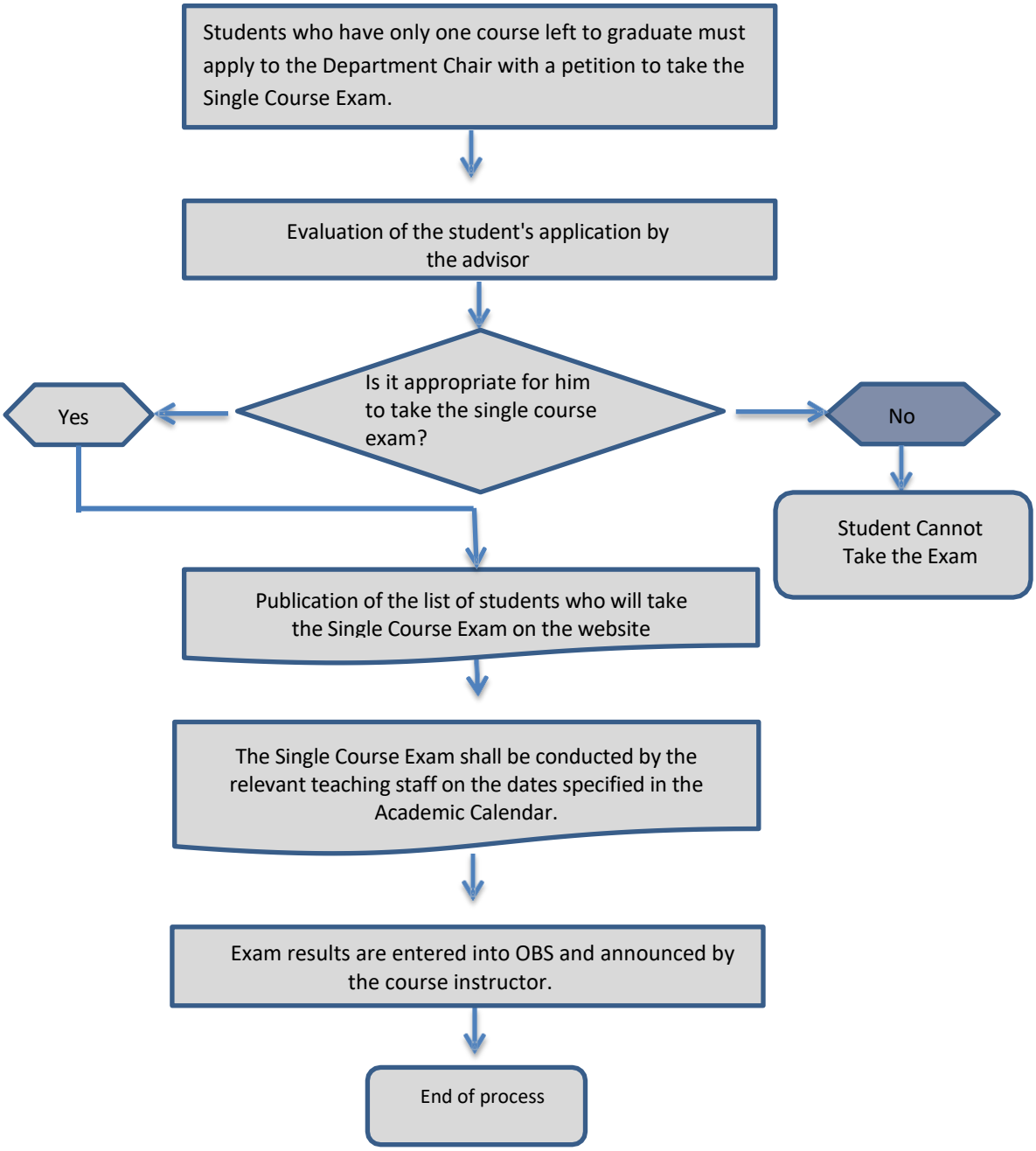
SINGLE COURSE EXAM PROCEDURES