T.C.
KARABUK UNIVERSITY
FACULTY OF HEALTH SCIENCES
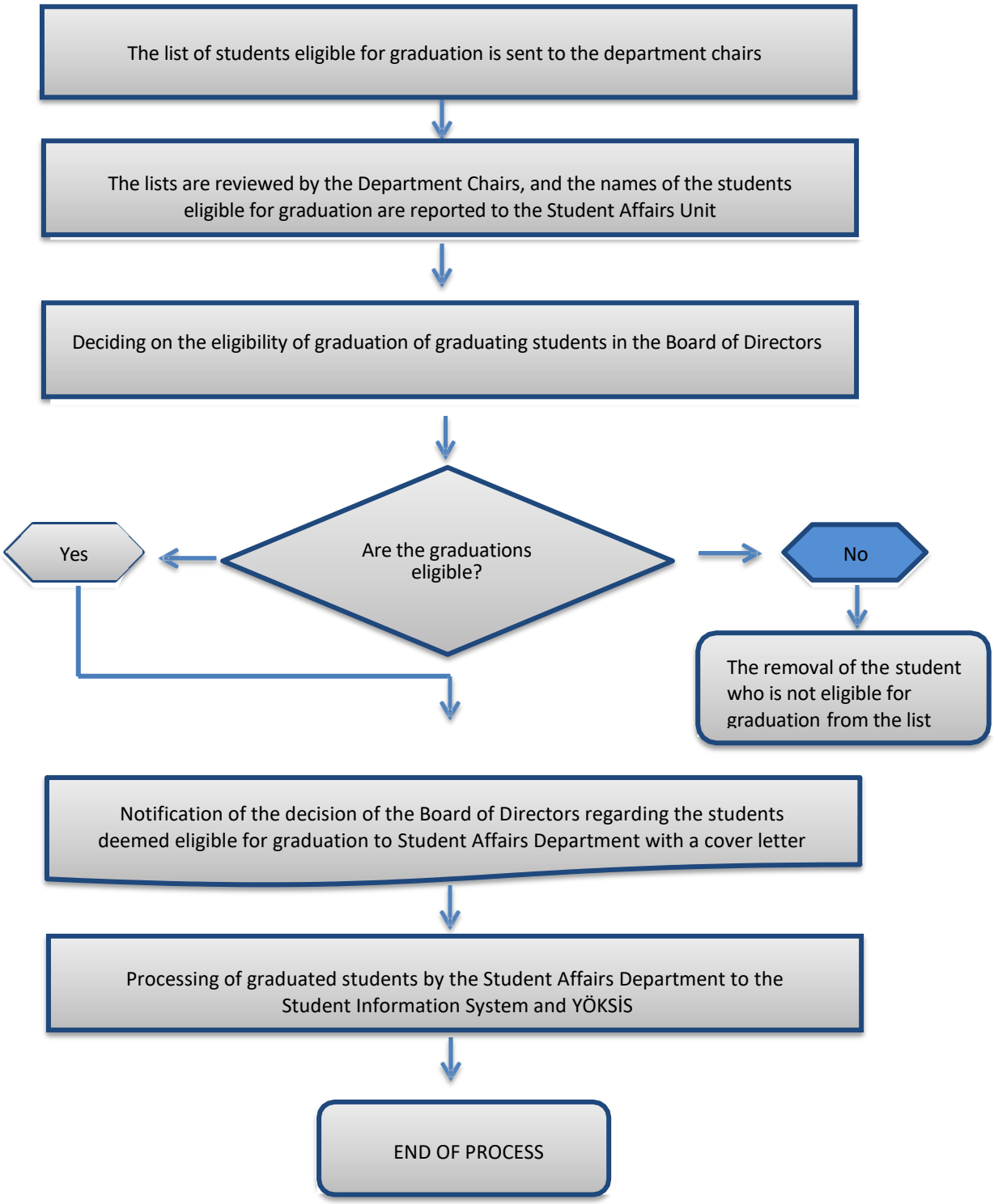
GRADUATION PROCEDURES